

REV.	REVISION HISTORY	DESCRIPTION	DATE
1			
2			
3			
4			
5			
6			
7			
8			
9			
10			
11			
12			
13			
14			
15			
16			
17			
18			
19			
20			
21			
22			
23			
24			
25			
26			
27			
28			
29			
30			

GENERAL NOTES

1. Confirm to user if it is correct.
2. Make sure the user is responsible for the user's own design.
3. All dimensions are in millimeters and shall be rounded up to the nearest millimeter.
4. All dimensions are in millimeters and shall be rounded up to the nearest millimeter.
5. All dimensions are in millimeters and shall be rounded up to the nearest millimeter.
6. All dimensions are in millimeters and shall be rounded up to the nearest millimeter.
7. All dimensions are in millimeters and shall be rounded up to the nearest millimeter.
8. All dimensions are in millimeters and shall be rounded up to the nearest millimeter.
9. All dimensions are in millimeters and shall be rounded up to the nearest millimeter.
10. All dimensions are in millimeters and shall be rounded up to the nearest millimeter.
11. All dimensions are in millimeters and shall be rounded up to the nearest millimeter.
12. All dimensions are in millimeters and shall be rounded up to the nearest millimeter.
13. All dimensions are in millimeters and shall be rounded up to the nearest millimeter.
14. All dimensions are in millimeters and shall be rounded up to the nearest millimeter.
15. All dimensions are in millimeters and shall be rounded up to the nearest millimeter.
16. All dimensions are in millimeters and shall be rounded up to the nearest millimeter.
17. All dimensions are in millimeters and shall be rounded up to the nearest millimeter.
18. All dimensions are in millimeters and shall be rounded up to the nearest millimeter.
19. All dimensions are in millimeters and shall be rounded up to the nearest millimeter.
20. All dimensions are in millimeters and shall be rounded up to the nearest millimeter.
21. All dimensions are in millimeters and shall be rounded up to the nearest millimeter.
22. All dimensions are in millimeters and shall be rounded up to the nearest millimeter.
23. All dimensions are in millimeters and shall be rounded up to the nearest millimeter.
24. All dimensions are in millimeters and shall be rounded up to the nearest millimeter.
25. All dimensions are in millimeters and shall be rounded up to the nearest millimeter.
26. All dimensions are in millimeters and shall be rounded up to the nearest millimeter.
27. All dimensions are in millimeters and shall be rounded up to the nearest millimeter.
28. All dimensions are in millimeters and shall be rounded up to the nearest millimeter.
29. All dimensions are in millimeters and shall be rounded up to the nearest millimeter.
30. All dimensions are in millimeters and shall be rounded up to the nearest millimeter.

Kingsmen
Kingsmen Vietnam Company LTD.
Unit 19B, Floor, Habor View Tower
15C Nguyen Truong St, Ben Ngha Ward, District 1
Ho Chi Minh City, Vietnam
Tel: (84) 903 955 858
Fax: (84) 903 955 859
www.kingsmen.com.vn
PROJECT

**GHOMES PENTHOUSE
@D2**

LV 31 - FURNITURE PLAN

DATE	30.08.2021
DRAWN BY	THU LE
CHECKED BY	HUNG NGUYEN
APPROVED BY	DUC MAN
DRAWING NO.	DD-1014

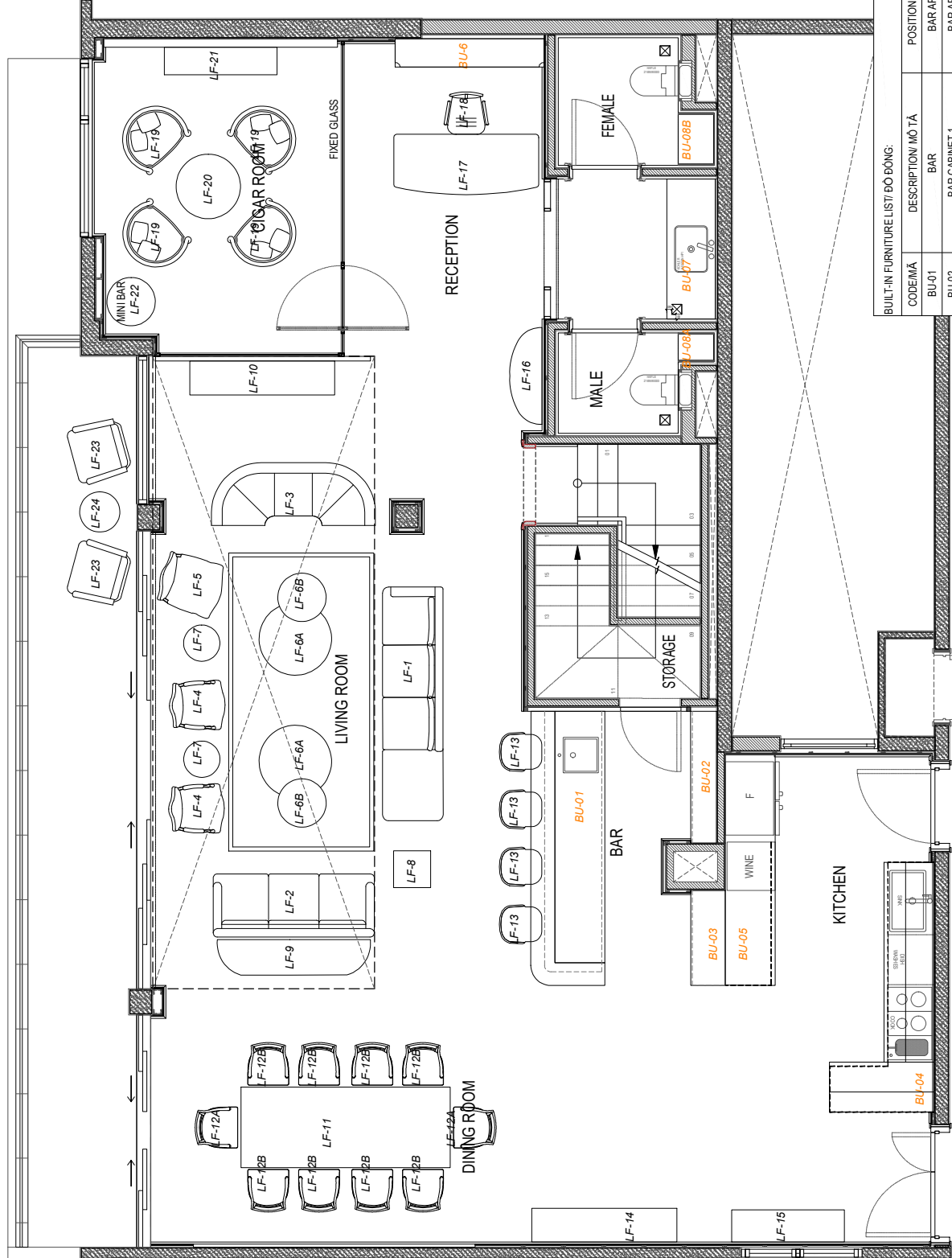

BUILT-IN FURNITURE LIST ĐỒ ĐÓNG:

CODE/MÃ	DESCRIPTION/ MÔ TẢ	POSITION/VỊ TRÍ
BU-01	BAR	BAR AREA
BU-02	BAR CABINET 1	BAR AREA
BU-03	BAR CABINET 2	BAR AREA
BU-04	KITCHEN CABINET 1	KITCHEN AREA
BU-05	KITCHEN CABINET 2	KITCHEN AREA
BU-06	BOOKCASE	RECEPTION
BU-07	VANITY 1	WC
BU-08A	SHelf	MALE WC
BU-08B	SHELF	FEMALE WC

S.C.A.L.E
1:50

REV.	REVISION HISTORY	DATE
1	REVISION HISTORY	
2	DESCRIPTION	
3		
4		
5		
6		
7		
8		
9		
10		
11		
12		
13		
14		
15		
16		
17		
18		
19		
20		

GENERAL NOTES

1. Contractors to verify all dimensions.
2. All dimensions are in millimeters unless otherwise specified.
3. All dimensions are to the centerline of the wall unless otherwise specified.
4. All dimensions are to the centerline of the door unless otherwise specified.
5. All dimensions are to the centerline of the window unless otherwise specified.
6. All dimensions are to the centerline of the floor unless otherwise specified.
7. All dimensions are to the centerline of the ceiling unless otherwise specified.
8. All dimensions are to the centerline of the wall unless otherwise specified.
9. All dimensions are to the centerline of the door unless otherwise specified.
10. All dimensions are to the centerline of the window unless otherwise specified.
11. All dimensions are to the centerline of the floor unless otherwise specified.
12. All dimensions are to the centerline of the ceiling unless otherwise specified.

Kingsmen
 Kingsmen Vietnam Company LTD.
 Unit 19B, Floor: Habour View Tower
 19C, Nguyen Huu Si, Ben Nghia Ward, District 1
 Ho Chi Minh City, Vietnam
 Tel: 84 9 352 185 80
 Fax: 84 9 352 185 81
 Email: info@kingsmen.com.vn
 www.kingsmen.com.vn

GHOMES PENTHOUSE
@D2

LV 32 - FURNITURE PLAN

DATE: 30.08.2021
 DRAWN BY: THU LE
 CHECKED BY: HUNG NGUYEN
 APPROVED BY: DUC MAN
 DRAWING NO: DD-1024

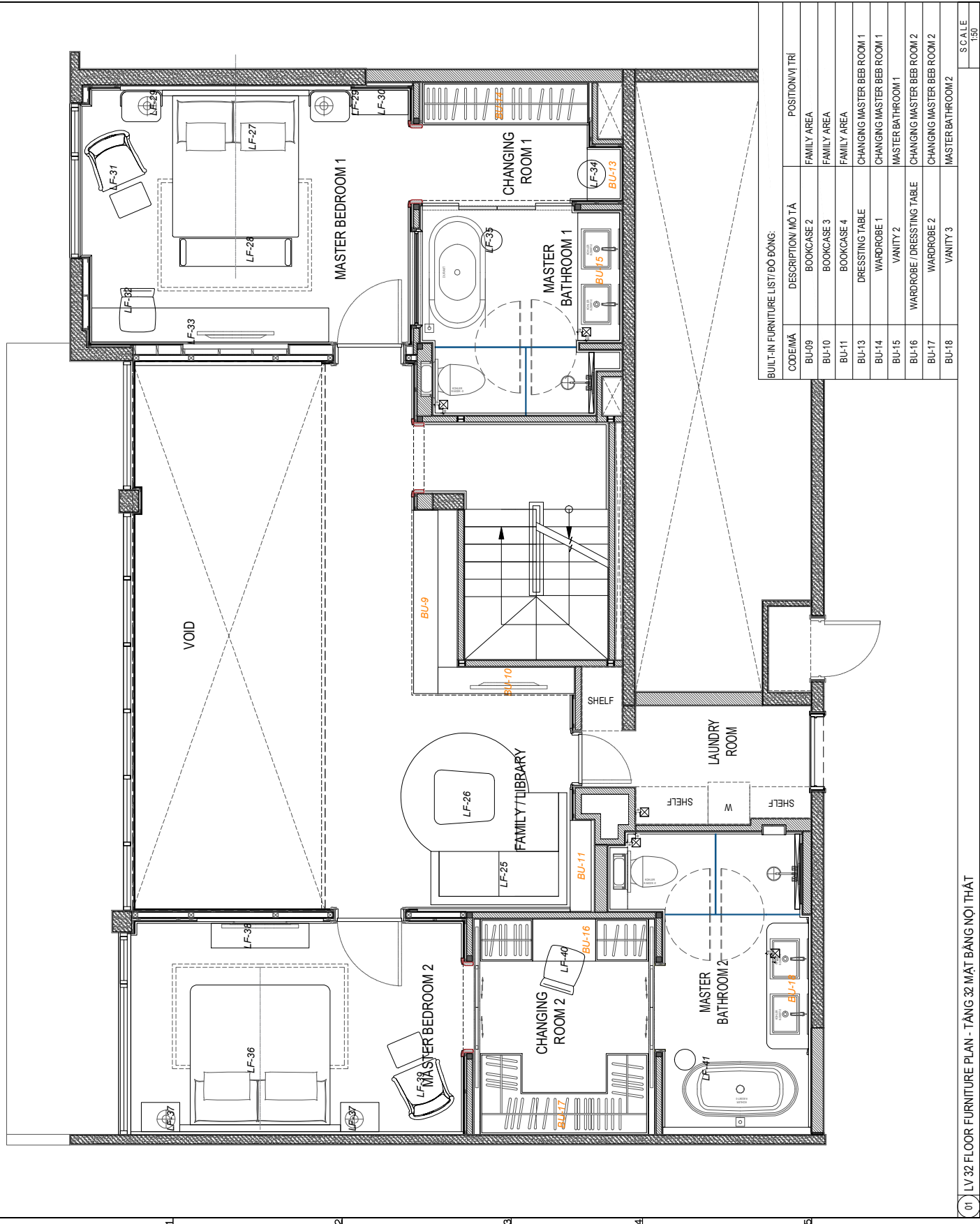

BUILT-IN FURNITURE LIST/ BỒ ĐÓNG:

CODE/MÃ	DESCRIPTION/ MÔ TẢ	POSITION/VỊ TRÍ
BU-09	BOOKCASE 2	FAMILY AREA
BU-10	BOOKCASE 3	FAMILY AREA
BU-11	BOOKCASE 4	FAMILY AREA
BU-13	DRESSING TABLE	CHANGING MASTER BED ROOM 1
BU-14	WARDROBE 1	CHANGING MASTER BED ROOM 1
BU-15	VANITY 2	MASTER BATHROOM 1
BU-16	WARDROBE / DRESSING TABLE	CHANGING MASTER BED ROOM 2
BU-17	WARDROBE 2	CHANGING MASTER BED ROOM 2
BU-18	VANITY 3	MASTER BATHROOM 2

S.C.A.L.E 1:50

REV.	REVISION HISTORY	DATE
1		
2		
3		
4		
5		
6		
7		
8		
9		
10		
11		
12		
13		
14		
15		
16		
17		
18		
19		
20		
21		
22		
23		
24		
25		
26		
27		
28		
29		
30		
31		
32		
33		
34		
35		
36		
37		
38		
39		
40		
41		
42		
43		
44		
45		
46		
47		
48		
49		
50		
51		
52		
53		
54		
55		
56		
57		
58		
59		
60		
61		
62		
63		
64		
65		
66		
67		
68		
69		
70		
71		
72		
73		
74		
75		
76		
77		
78		
79		
80		
81		
82		
83		
84		
85		
86		
87		
88		
89		
90		
91		
92		
93		
94		
95		
96		
97		
98		
99		
100		

- GENERAL NOTES**
1. Contractors to verify all dimensions.
 2. All dimensions are in millimeters unless otherwise specified.
 3. All dimensions are to the centerline of the element unless otherwise specified.
 4. All dimensions are to the finished surface unless otherwise specified.
 5. All dimensions are to the centerline of the element unless otherwise specified.
 6. All dimensions are to the finished surface unless otherwise specified.
 7. All dimensions are to the centerline of the element unless otherwise specified.
 8. All dimensions are to the finished surface unless otherwise specified.
 9. All dimensions are to the centerline of the element unless otherwise specified.
 10. All dimensions are to the finished surface unless otherwise specified.
 11. All dimensions are to the centerline of the element unless otherwise specified.
 12. All dimensions are to the finished surface unless otherwise specified.
 13. All dimensions are to the centerline of the element unless otherwise specified.
 14. All dimensions are to the finished surface unless otherwise specified.
 15. All dimensions are to the centerline of the element unless otherwise specified.
 16. All dimensions are to the finished surface unless otherwise specified.
 17. All dimensions are to the centerline of the element unless otherwise specified.
 18. All dimensions are to the finished surface unless otherwise specified.
 19. All dimensions are to the centerline of the element unless otherwise specified.
 20. All dimensions are to the finished surface unless otherwise specified.

Kingsmen
 Kingsmen Vietnam Company LTD.
 Unit 19B, Floor 19B, View Tower
 19C, Kingsmen Plaza St., Ben Nghia Ward, District 1
 Ho Chi Minh City, Vietnam
 Tel: 84 9 398 185 80
 Email: info@kingsmen.com.vn
 www.kingsmen.com.vn

GHOMES PENTHOUSE
@D2

ROOFTOP - GENERAL PLAN

DATE	30.08.2021
DRAWN BY	THU LE
CHECKED BY	HUNG NGUYEN
APPROVED BY	DUC MAN
DATE	

DD-103-1

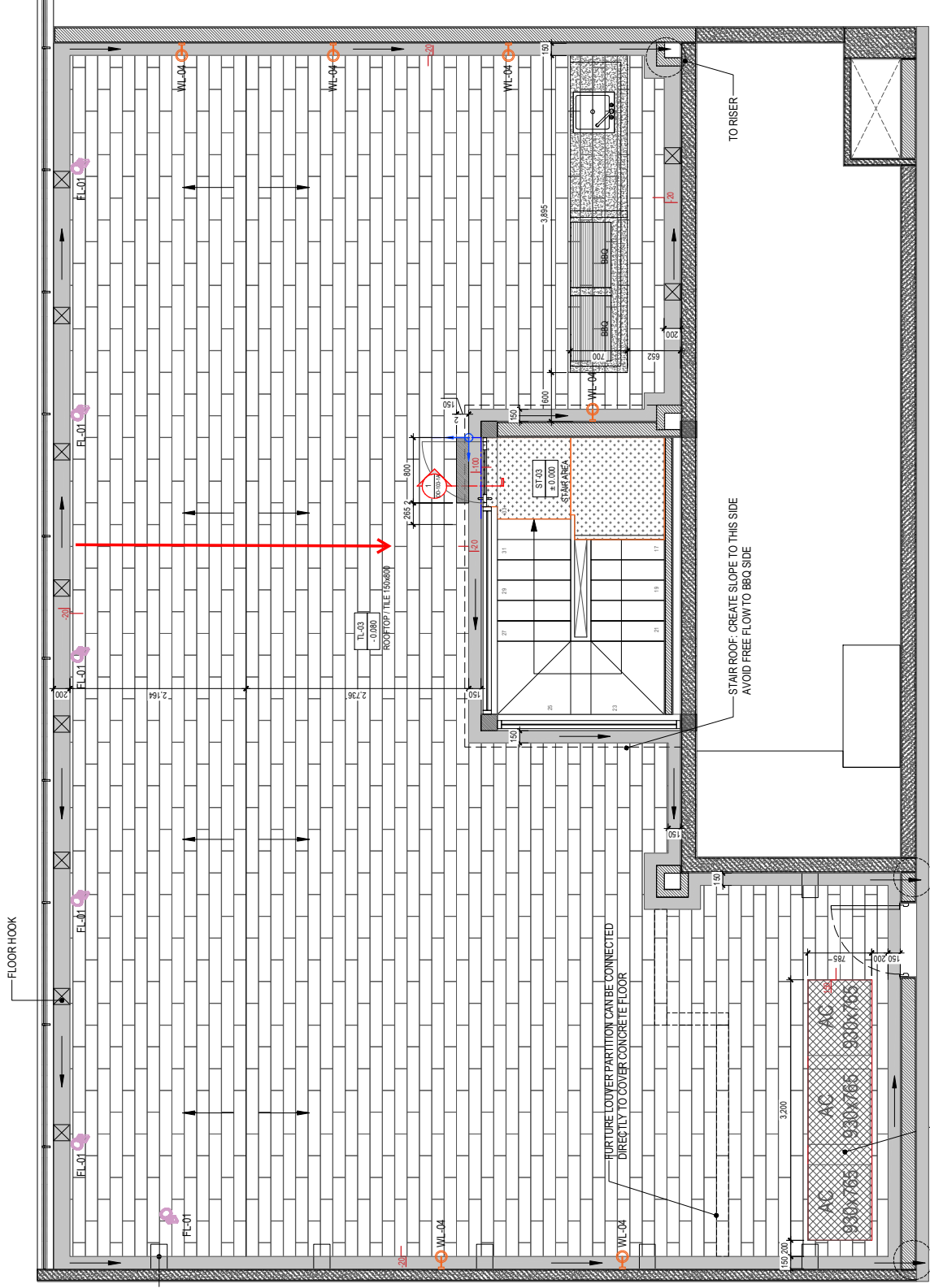

FINISH FLOOR LIST SÀN HOÀN THIÊN:

CODE/MÃ	SYMBOL/KÝ HIỆU	DESCRIPTION/ MÔ TẢ	POSITION/VỊ TRÍ
ST-03		POLARIS MARBLE	FLOOR STAIR AREA / FAMILY AREA
TL-03		TILE 150x600	FLOOR ROOFTOP

NOTE: BETWEEN STONE AND TILE HAVE 2MM LINE

SCALE
1:50